

ROAD SIDE ELEVATION

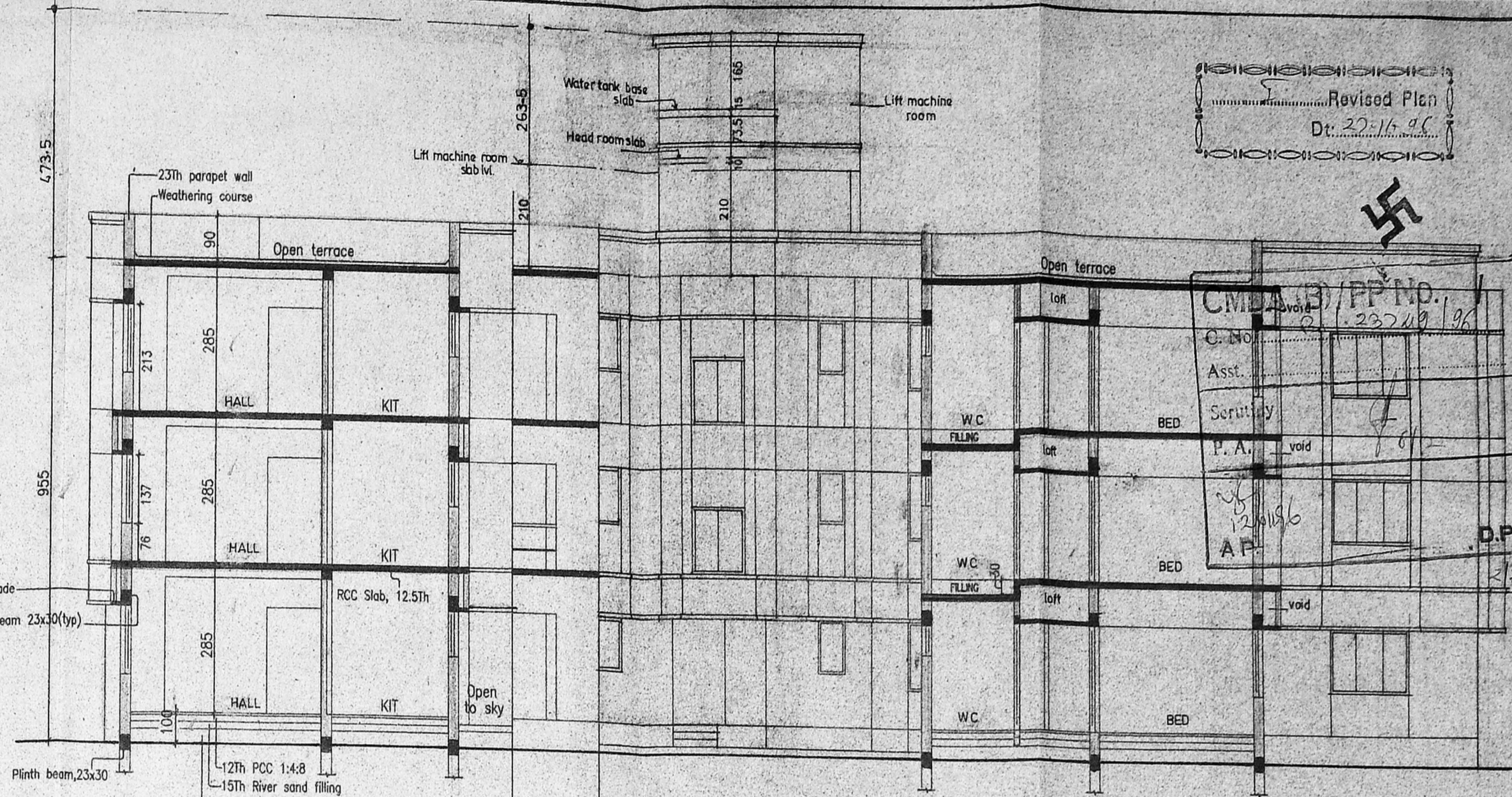

SECTION A A

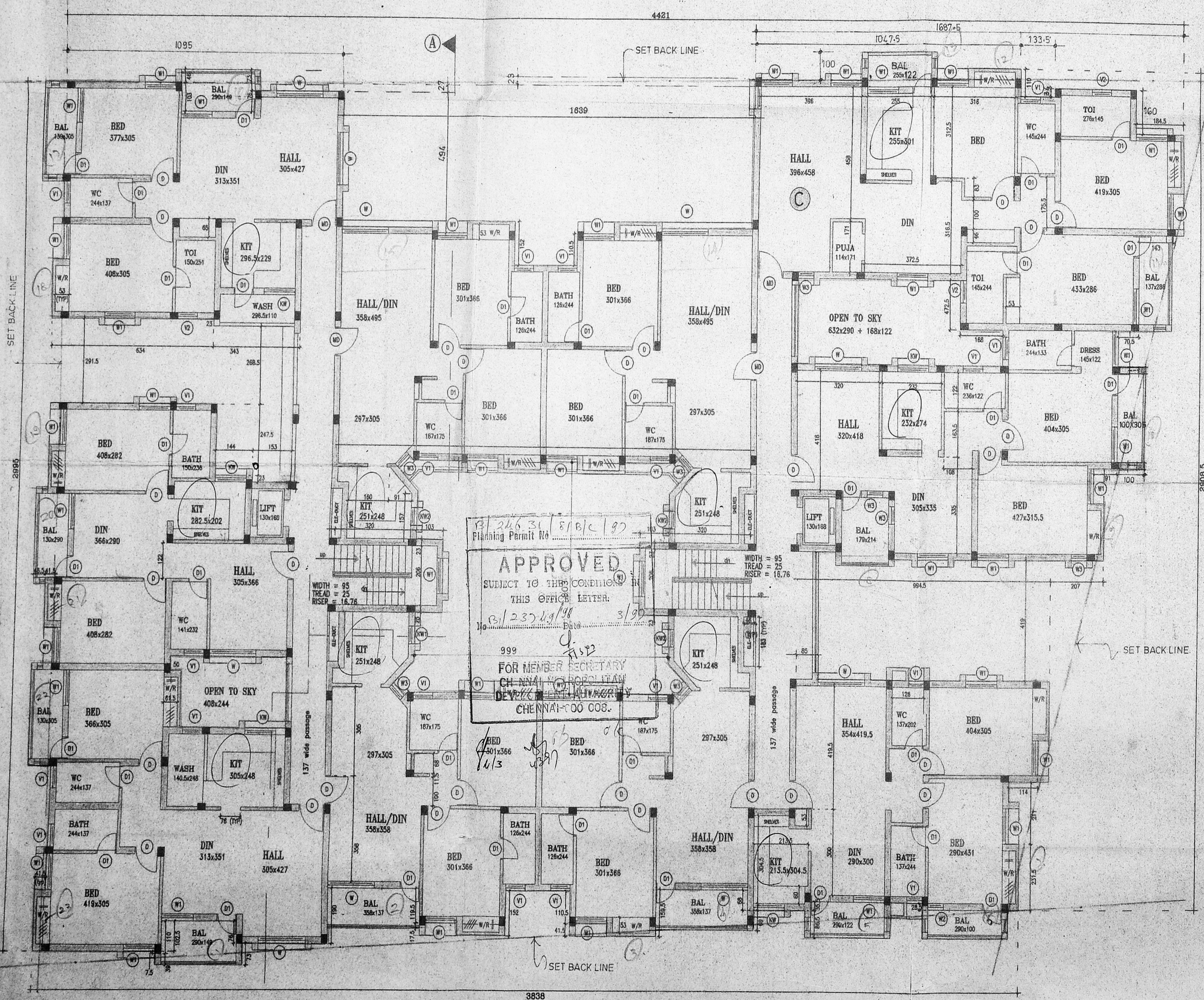

TYP-FLOORS PLAN  
(I & II FLOOR PLANS)

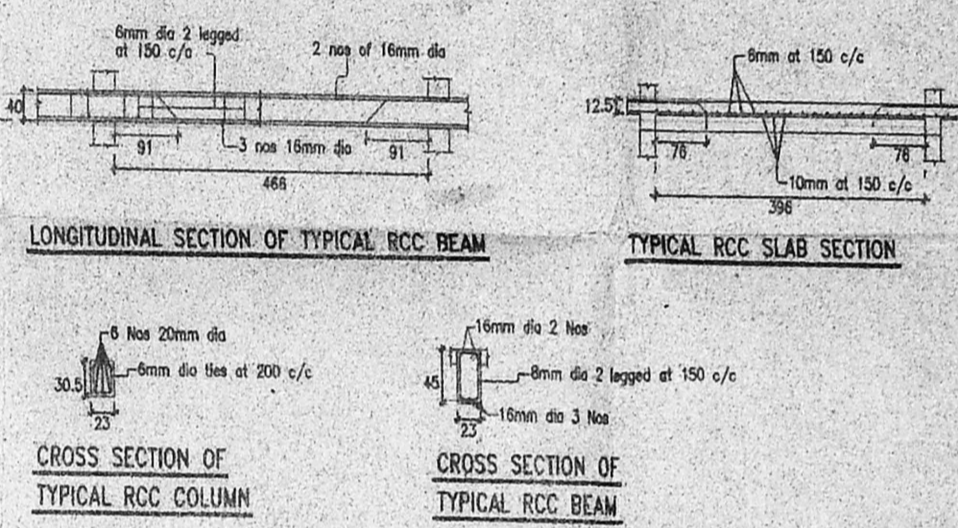

LONGITUDINAL SECTION OF TYPICAL RCC BEAM

TYPICAL RCC SLAB SECTION

CROSS SECTION OF TYPICAL RCC COLUMN

CROSS SECTION OF TYPICAL RCC BEAM

LEGEND:

PROPOSED	
BOUNDARY	
ROAD	
WATER LINE	
SEWER LINE	

APPLICANTS:

M/s. Dual Structural (P) Ltd.,  
Represented by Mr. G. Ravindrakumar.

Mr. T. Chithiraba.

Mrs. R. Ramamant.

Mr. G. Ravindrakumar.

PROJECT:

PROPOSED RESIDENTIAL APARTMENTS  
AT O.S No:68, NEW S No:68/1C1,  
MOUNT POONAMALLE ROAD,  
PORUR VILLAGE,  
SAIDAPET TALUK,  
MADRAS.

SCALE 1:100

ALL DIMENSIONS ARE IN CM

ARCHITECT:

*Signature*

REG. NO. 12065, 11, NO. 75/3,  
C.A. No. 195, CORNER OF MADRAS  
101-A, THE STREET, GILLI MACAR,  
MADRAS - 600 022

**CMDA (B) / PP No. 1**  
 C. No. B/232/89  
 Asst. \_\_\_\_\_  
 Scrutiny P. A. \_\_\_\_\_  
 A.P. \_\_\_\_\_  
 D.P. \_\_\_\_\_

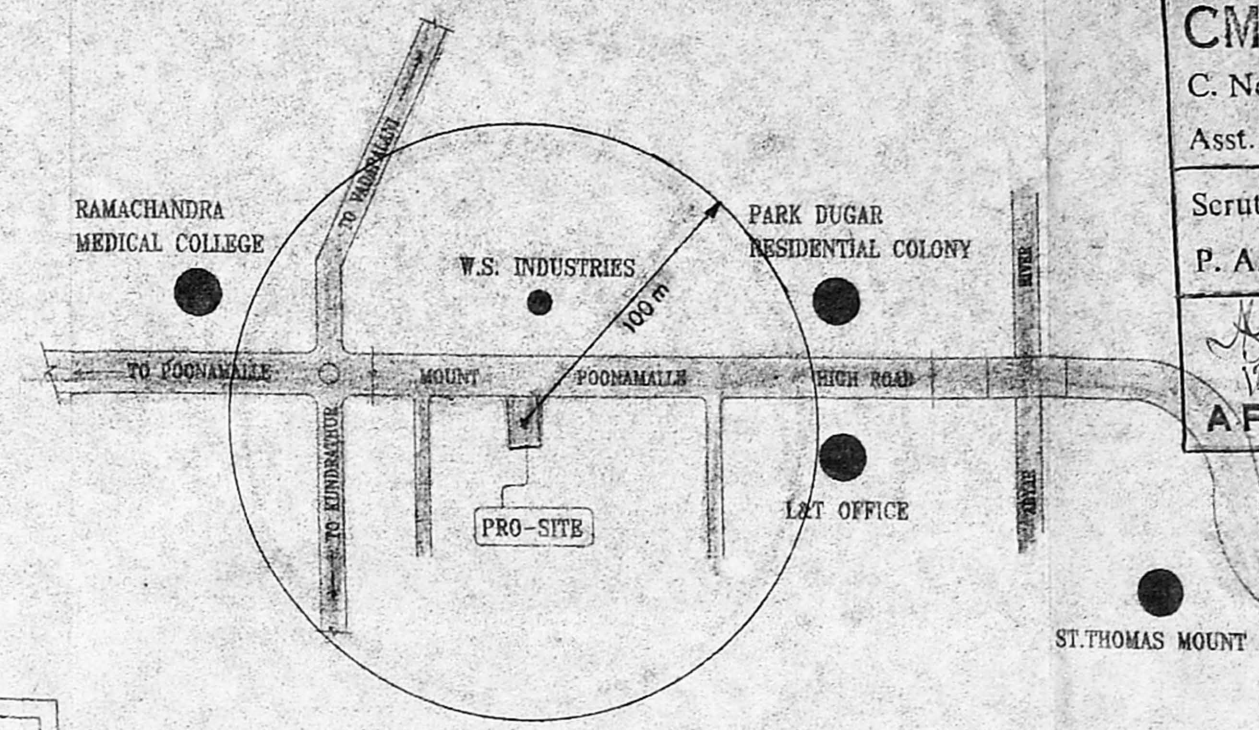

KEY PLAN (Not to scale)

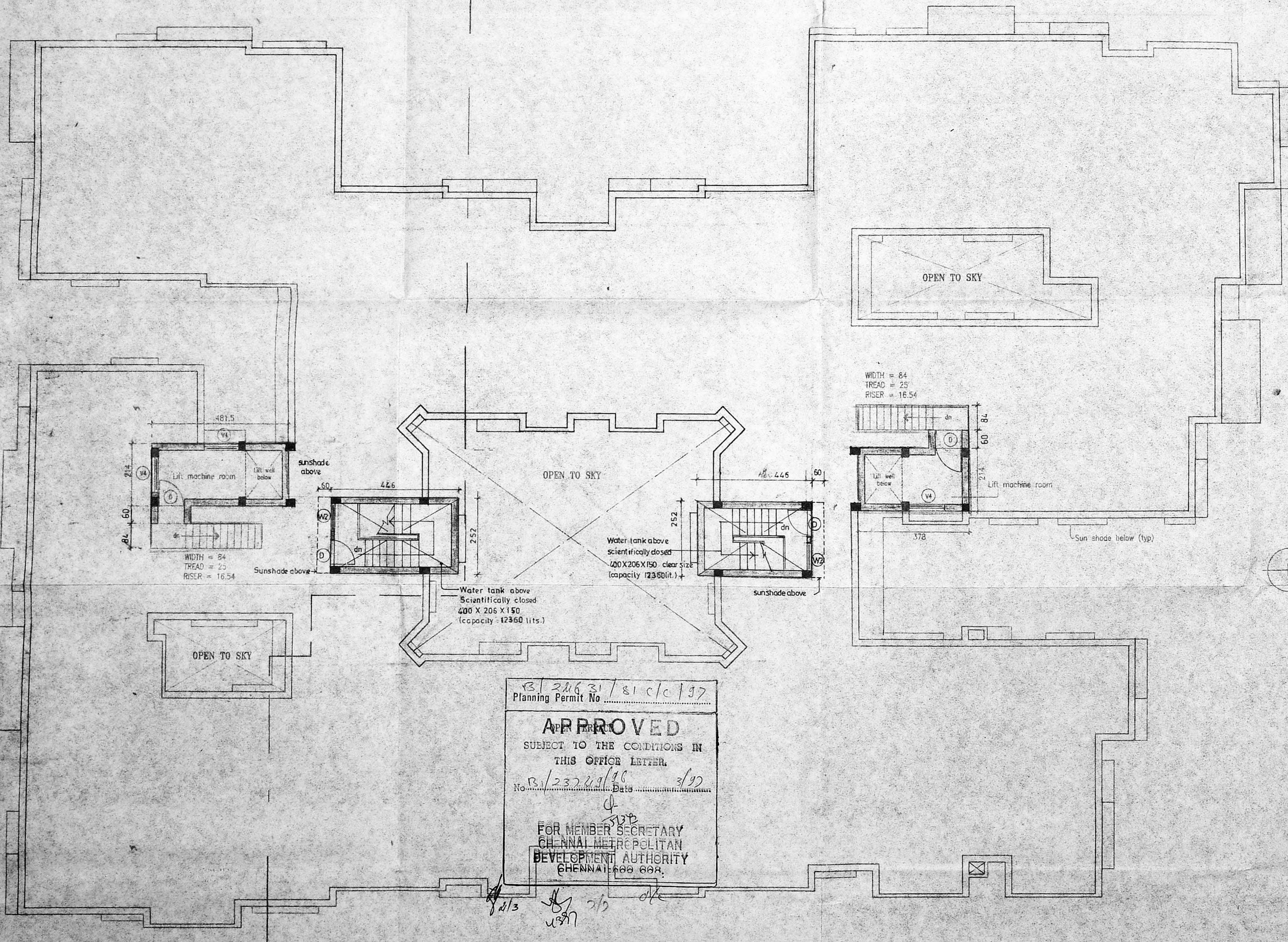

TERRACE PLAN

B/246/31/81 c/c/97  
 Planning Permit No. \_\_\_\_\_  
**APPROVED**  
 SUBJECT TO THE CONDITIONS IN  
 THIS OFFICE LETTER.  
 No. B/232/89/98 Date 3/97  
 FOR MEMBER SECRETARY  
 CHENNAI METROPOLITAN  
 DEVELOPMENT AUTHORITY  
 CHENNAI - 600 084.

WIDTH = 84  
 TREAD = 25  
 RISER = 16.54



LEGEND:

PROPOSED BOUNDARY	
BOUNDARY	
ROAD	
WATER LINE	
SEWER LINE	

APPLICANTS:

M/S Dual Structural (P) LTD.  
 Represented by, G. Ravindrakumar

Mr. T. Chittibabu

Mrs. R. Romamani

Mr. G. Ravindrakumar

PROJECT:

PROPOSED RESIDENTIAL APARTMENTS  
 AT O.S No:68, NEW S.No:68/1C1,  
 MOUNT POONAMALLE ROAD,  
 PORUR VILLAGE,  
 SAIDAPET TALUK,  
 MADRAS.

SCALE: 1:100  
 ALL DIMENSIONS ARE IN CM

DRG NO. 3  
 ARCHITECT: